

DesignOptions

# Shirt

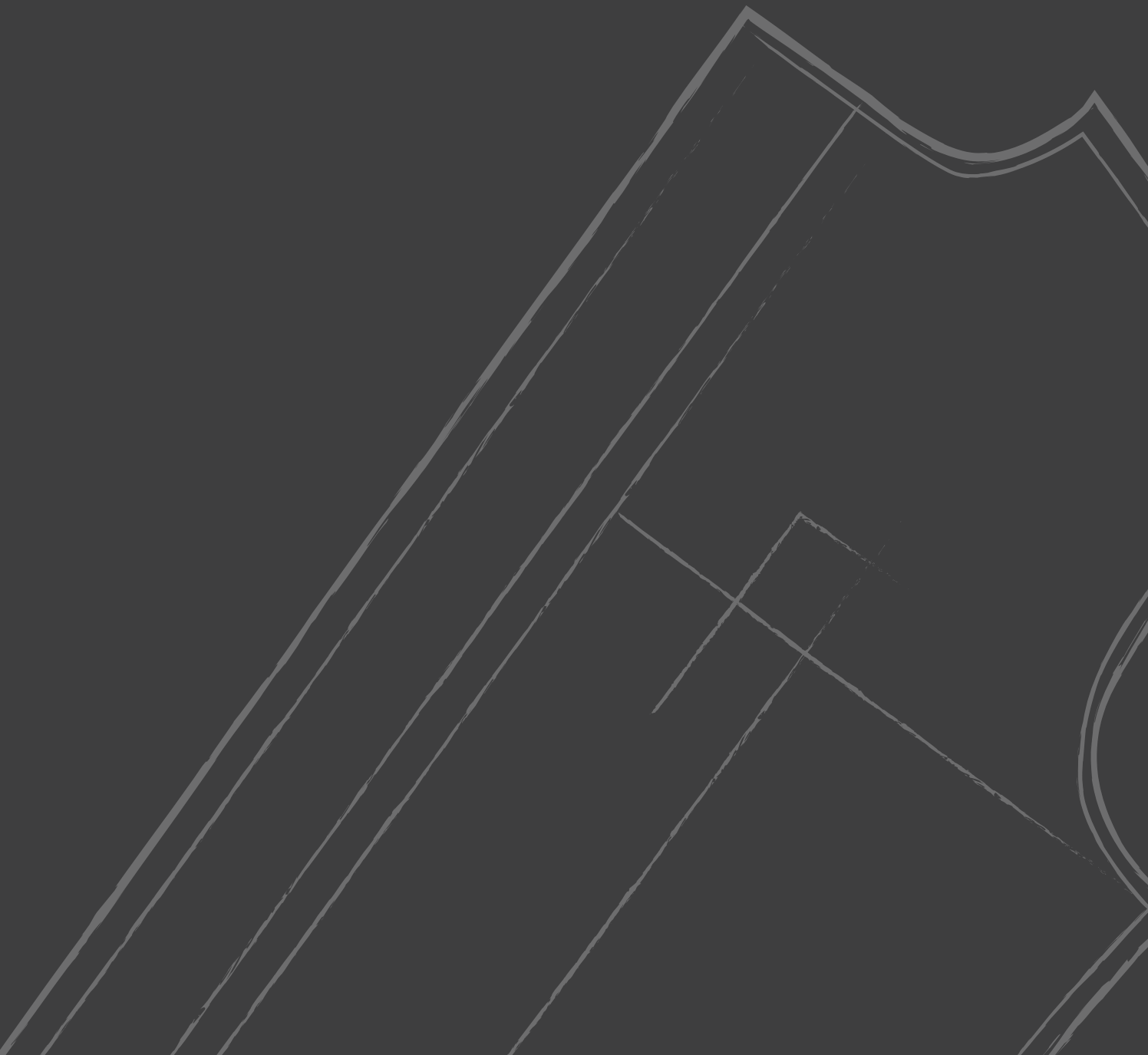

# Make

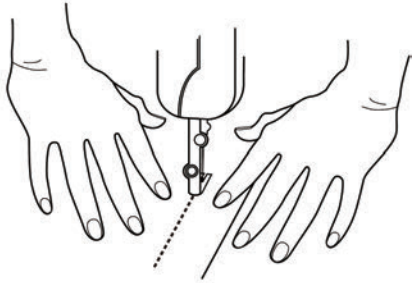

Traditional

Handmade features in the 'traditional' make:

Long button stem

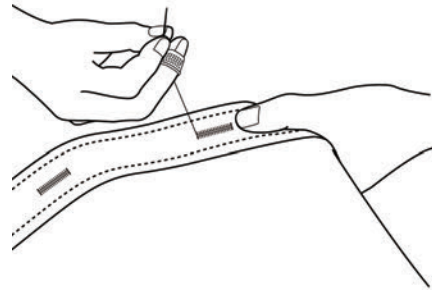

Handmade

Handmade features in the 'handmade' make:

Long button stem and button holes  
Front placket (button-side)  
Side gusset  
Yoke  
Armhole  
Pick stitching

# Fit

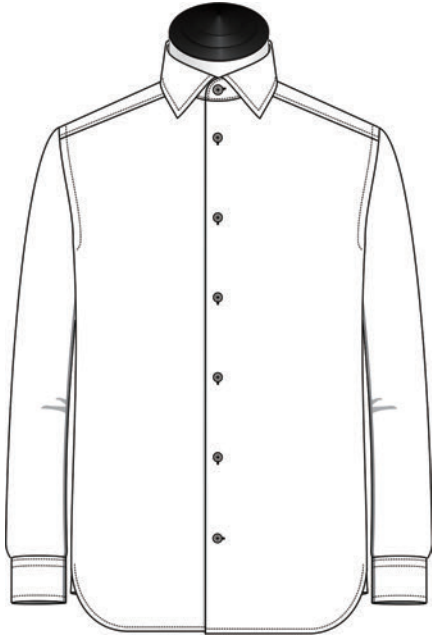

Regular

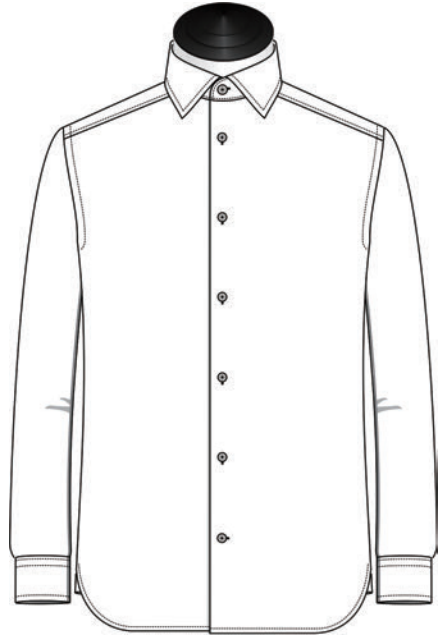

Slim

# Sleeve Type

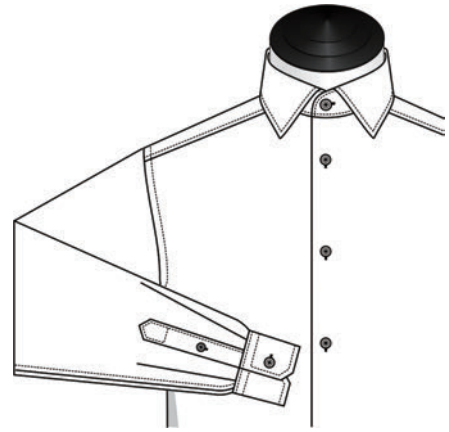
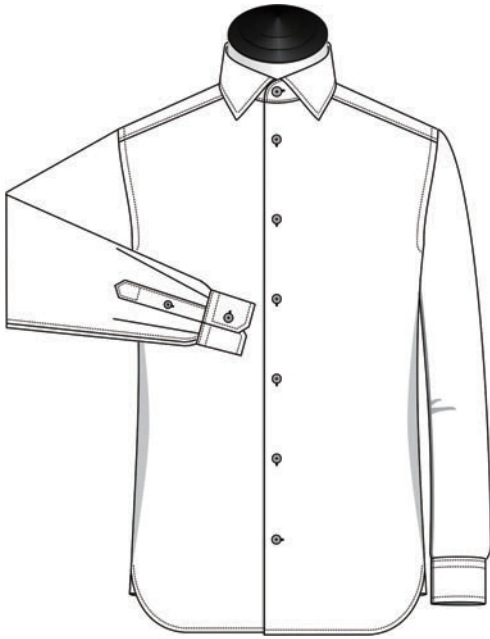

Long Sleeves

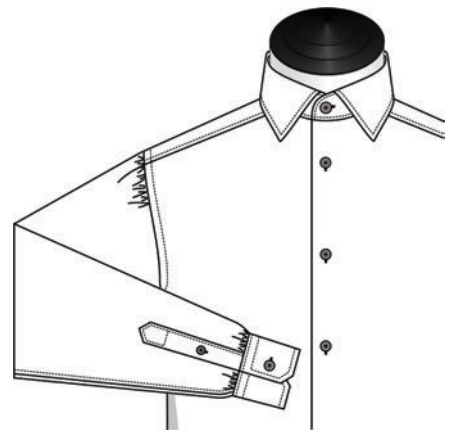

Long with Pleats (c.w.traditional make)

# Sleeve Type

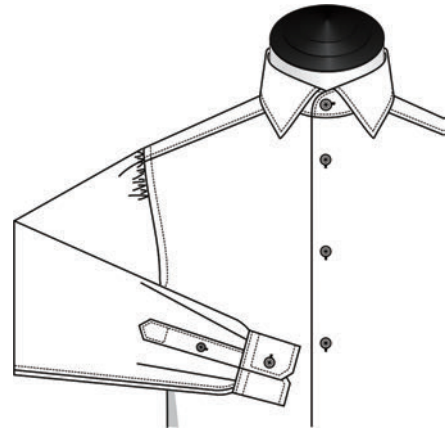
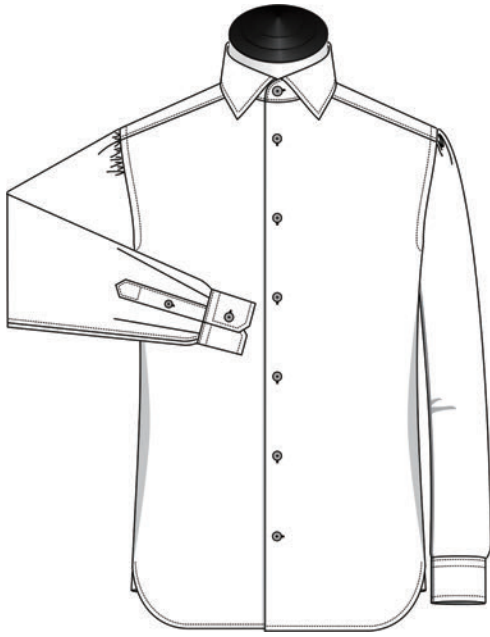

Long with Pleats (HM Only)



Short Sleeves

# Sleeve Type



Short with Cuff

# Sleeve Pleats

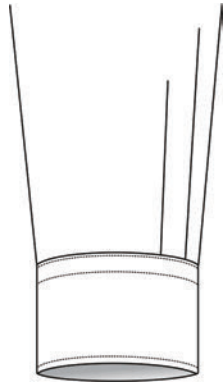

2 Pleats

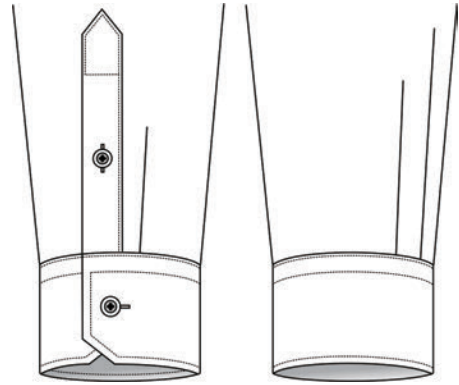

3 Pleats

# Collar



**Cut Away**  
Collar point 8.6cm | 3 3/8"  
Back height 5.0cm | 2"

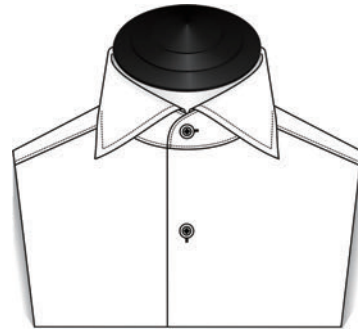

**Cut Away II**  
Collar point 10.6cm | 4 1/8"  
Back height 5.1cm | 2"



**Cut Away Small**  
Collar point 6.6cm | 2 5/8"  
Back height 4.6cm | 1 3/4"

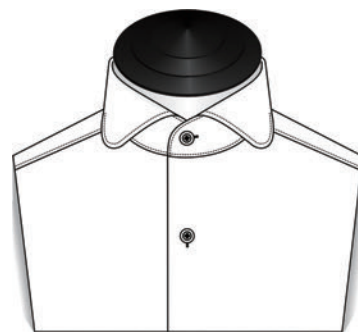

**Wide Spread Round**  
Collar point 6.6cm | 2 5/8"  
Back height 6.2cm | 2 1/2"



**Wide Spread**  
Collar point 9.8cm | 3 7/8"  
Back height 5.5cm | 2 1/8"

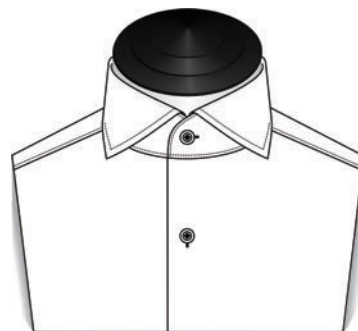

**Wide Spread II**  
Collar point 9cm | 3 1/2"  
Back height 5.5cm | 2 1/8"



**Semi Cut Away**  
Collar point 7.4cm | 2 7/8"  
Back height 4.3cm | 1 3/4"



**Semi Cut Away II**  
Collar point 8.1cm | 3 1/4"  
Back height 4.5cm | 1 3/4"



# Collar



Semi Cut Away Low  
Collar point 8.6cm | 3 3/8"  
Back height 5.0cm | 2"

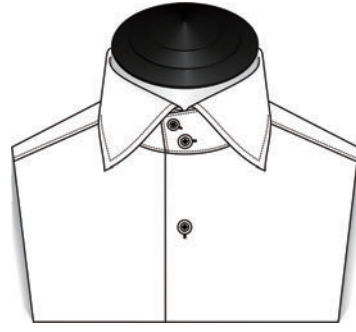

2 Button | Semi Cut Away Low  
Collar point 8.6cm | 3 3/8"  
Back height 5.0cm | 2"



Semi Cut Away High  
Collar point 8.8cm | 3 1/2"  
Back height 5.1cm | 2"

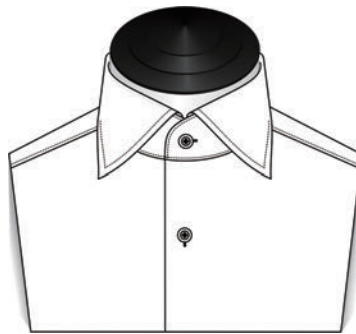

Semi Cut Away X High  
Collar point 9.2cm | 3 5/8"  
Back height 5.0cm | 2"



Semi Cut Away High II  
Collar point 8.8cm | 3 1/2"  
Back height 4.4cm | 1 3/4"

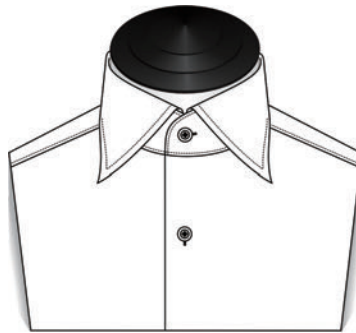

Semi Cut Away X High II  
Collar point 10.2cm | 4"  
Back height 5.2cm | 2"



2 Button  
Collar point 9.6cm | 3 3/4"  
Back height 5.4cm | 2 1/8"



3 Button X-High  
Collar point 10.4cm | 4 1/8"  
Back height 6.9cm | 2 3/4"

# Collar



**Button Down Small**  
Collar point 5.7cm | 2 1/4"  
Back height 4.3cm | 1 3/4"



**Button Down**  
Collar point 8.4cm | 3 1/4"  
Back height 4.4cm | 1 3/4"



**2 Button Button Down**  
Collar point 9.6cm | 3 3/4"  
Back height 5.4cm | 2 1/8"



**3 Button Button Down**  
Collar point 10.0cm | 3 7/8"  
Back height 6.3cm | 2 1/2"



**Button Down High**  
Collar point 10.6cm | 4 1/8"  
Back height 5.2cm | 2"



**Hidden Button Down**  
Collar point 8.4cm | 3 1/4"  
Back height 4.4cm | 1 3/4"



**Hidden Button Down High**  
Collar point 10.6cm | 4 1/8"  
Back height 5.2cm | 2"



**2 Hidden Button Down**  
Collar point 9.6cm | 3 3/4"  
Back height 5.4cm | 2 1/8"

# Collar



3 Hidden Button Down  
Collar point 10.0cm | 3 7/8"  
Back height 6.2cm | 2 1/2"



Tab  
Collar point 6.5cm | 2 1/2"  
Back height 4.5cm | 1 3/4"



Classic  
Collar point 7.9cm | 3 1/8"  
Back height 4.3cm | 1 3/4"



Classic High  
Collar point 9.4cm | 3 3/4"  
Back height 5.3cm | 2 1/8"



Mao Low  
Back height 2cm | 3/4"

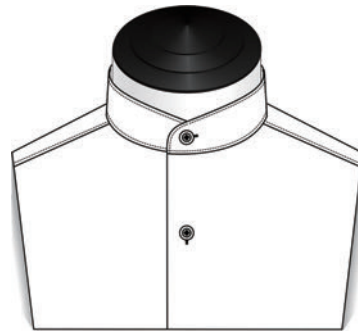

Mao Standard  
Back height 4cm | 1 5/8"



Mao High  
Back height 4.4cm | 1 3/4"

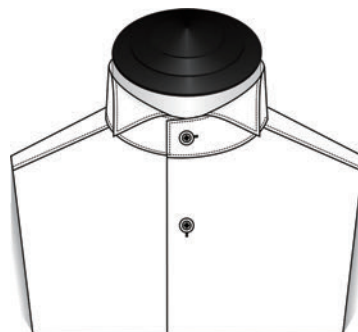

Wing Tip  
Collar point 5.1cm | 2"  
Back height 4.3cm | 1 3/4"

# Collar



**High Button Down 2**  
Collar point 9.5cm | 3 3/4"  
Back height 4.8cm | 1 7/8"



**Eyelet Pinned**  
Collar point 8cm | 3 1/8"  
Back height 4.5cm | 1 3/4"



**Medium Spread w Round Edges**  
Collar point 6.2cm | 2 1/2"  
Back height 4.5cm | 1 3/4"

# Cuff

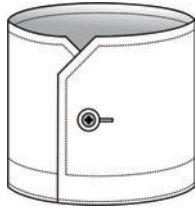

Single 1Btn

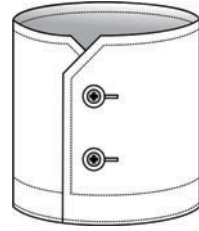

Single 2 Btn

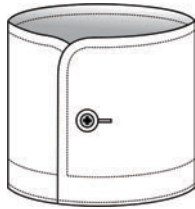

Single Curved 1Btn

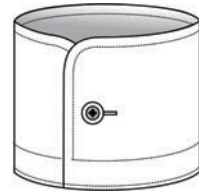

Single Curved Narrow 1Btn

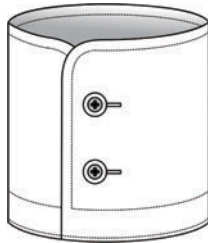

Single Curved 2 Btn

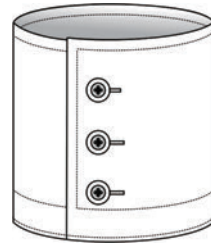

Single 3 Btn

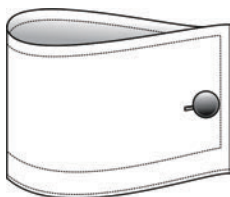

Single Cuff Link

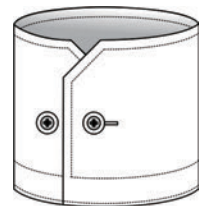

Single Slanted 2 Btn Adj

# Cuff

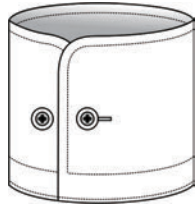

Single Curved 2 Btn Adj



Double Curved

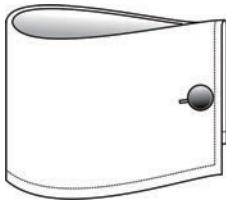

Double

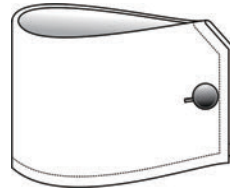

Double Slanted

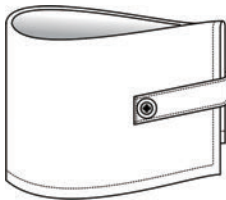

Double with Loop

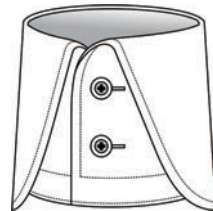

Napolitan

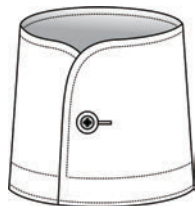

Single Rounded(only handmade)

# Cuff

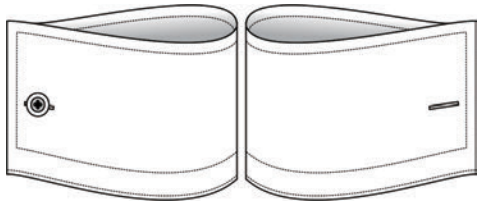

Single 1Btn Link Fastening

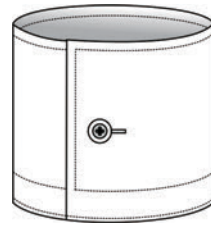

Single Square 1 Btn

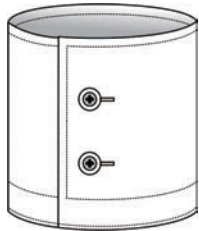

Single Square 2 Btn

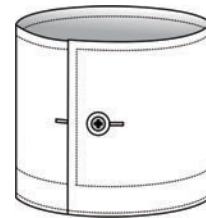

Single 1 Btn Convertible

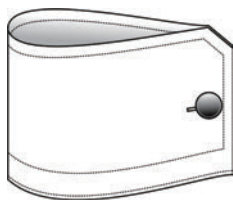

Mitred French Cuff

# Sleeve Vent

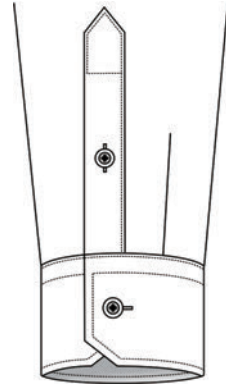
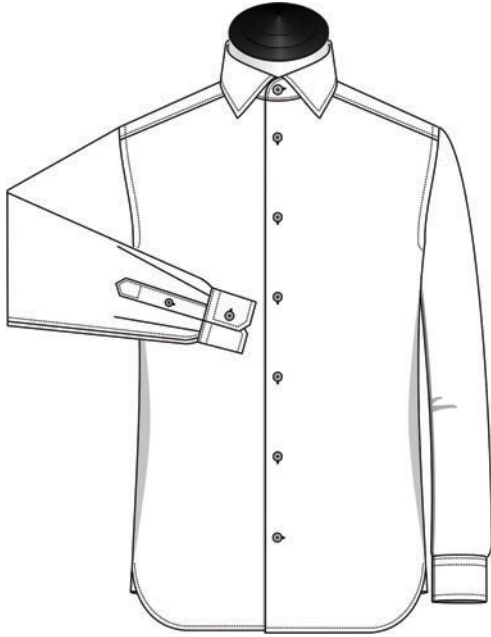

With Button

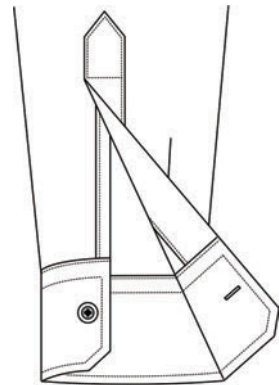

No Button



# Sleeve Vent

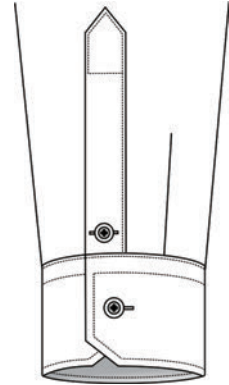

With Low Button

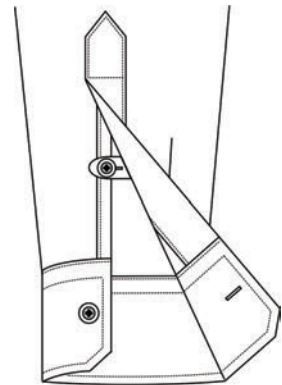

Hidden Button

# Fusing

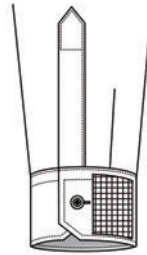

Standard

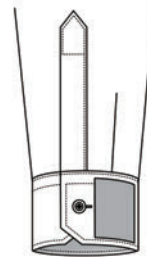

Soft

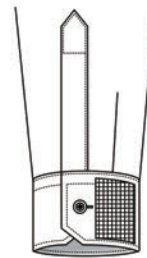

Firm

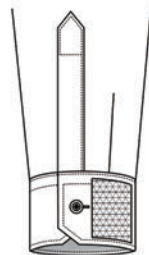

Pop-Over Fusing

# Fusing

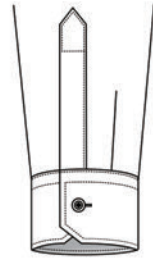

None

# Front Placket

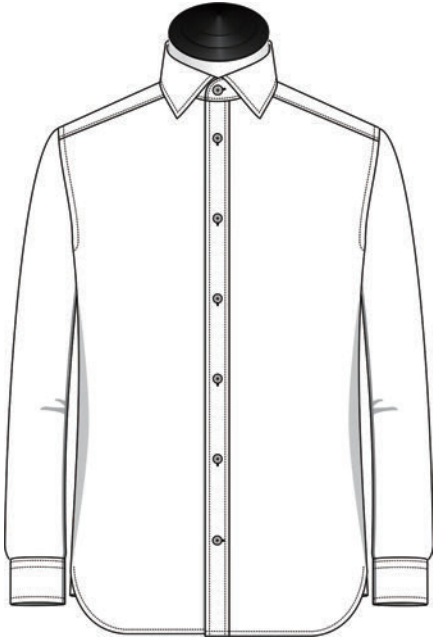

Classic Placket



Narrow Placket

# Front Placket

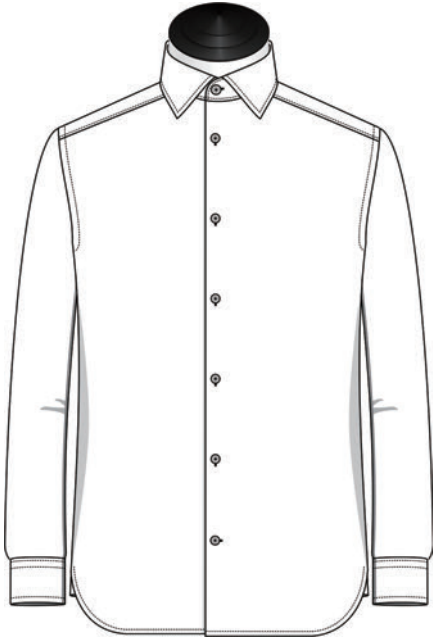

No Placket



Fly Front

# Front Placket

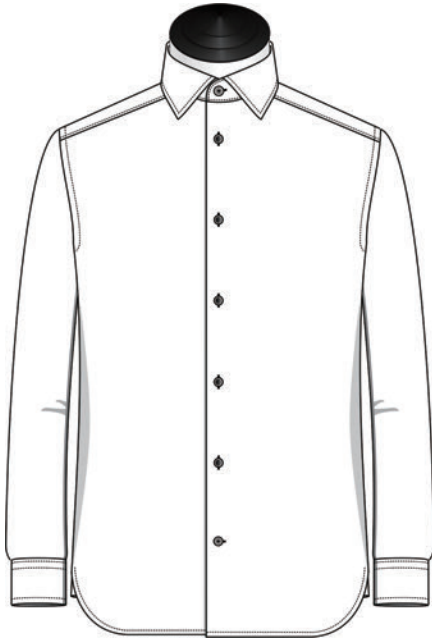

Plain with Studs



Classic Placket with Studs

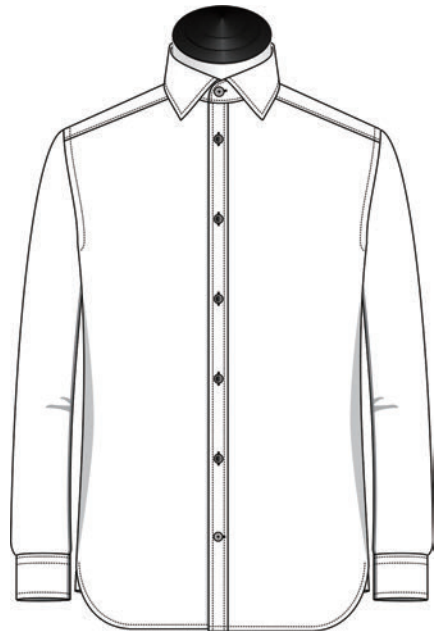

Narrow Placket with Studs

# Front Placket



Classic Placket with 4 Studs



Narrow Placket with 4 Studs

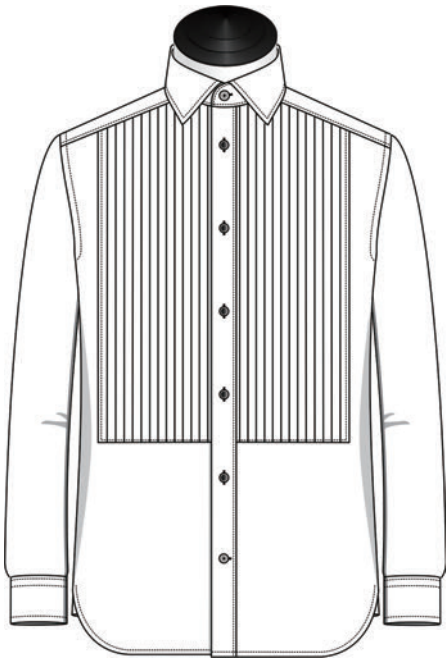

Formal Front with Classic Placket & Studs

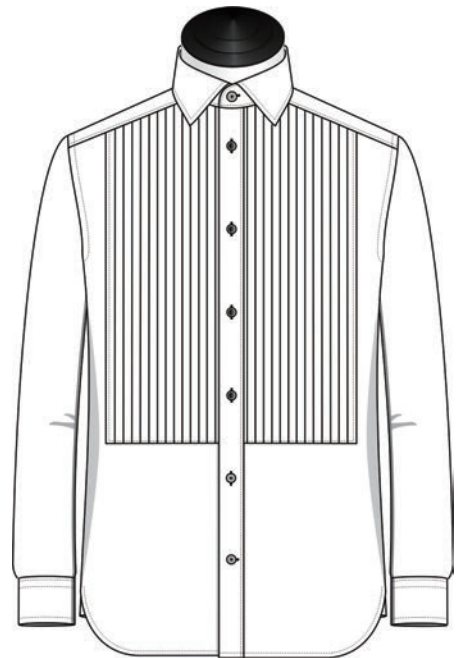

Formal Front with Classic Placket & 4 Studs

# Front Placket

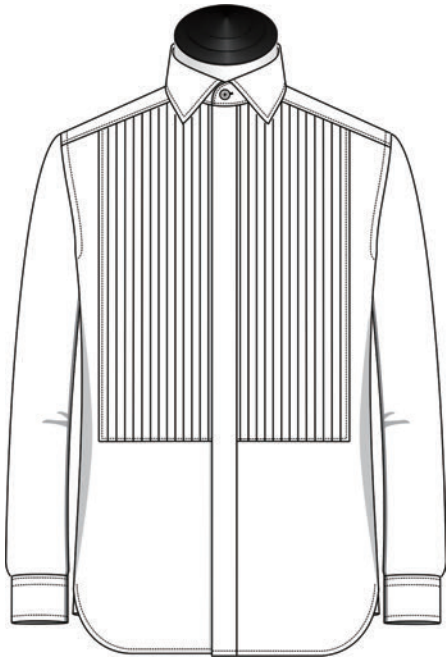

Formal Front with Classic Placket & 4 Studs  
Formal Fly Front

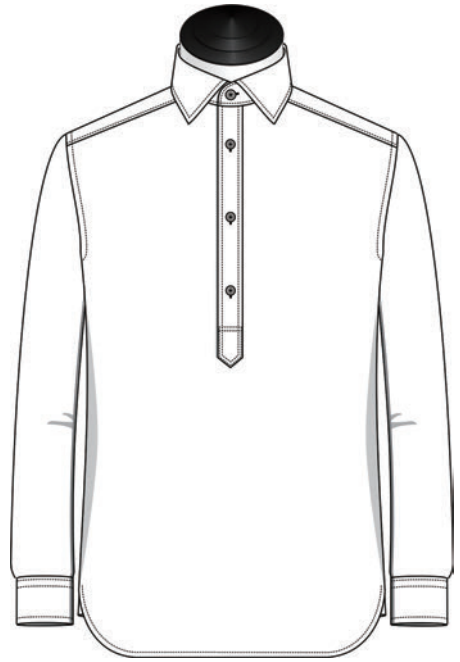

Pop-Over Placket 3 Button



Pop-Over Placket 2 Button



# Formal Pleats Length (w studs)

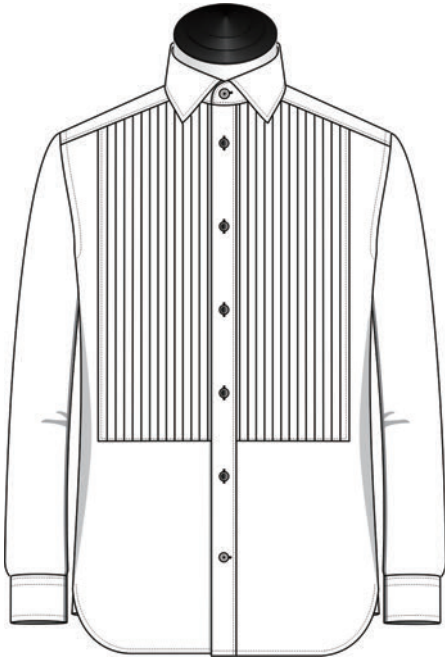

Standard

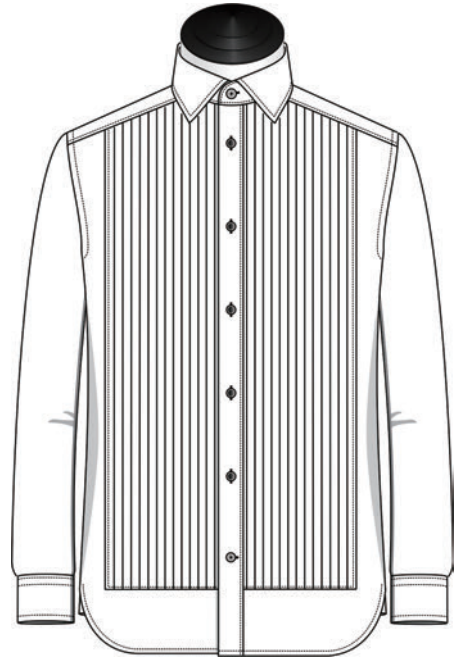

10cm Up From Bottom

# Collar Stays



Removable



Permanent



None

# Back Pleats

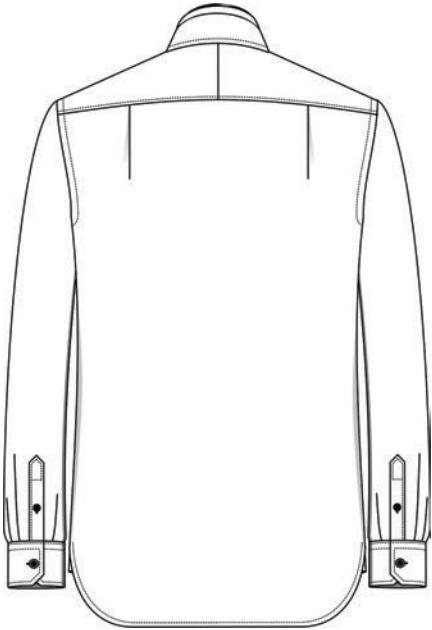

Side Pleats

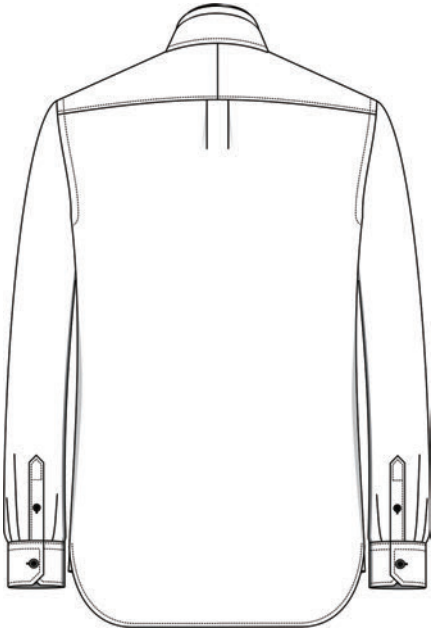

Center Pleat

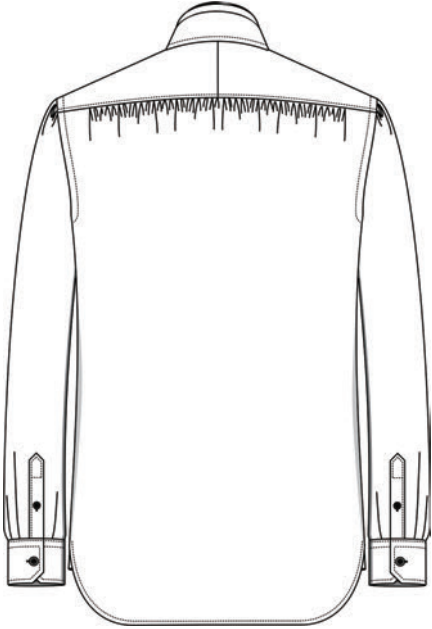

Small Pleats (c.w. traditional make)

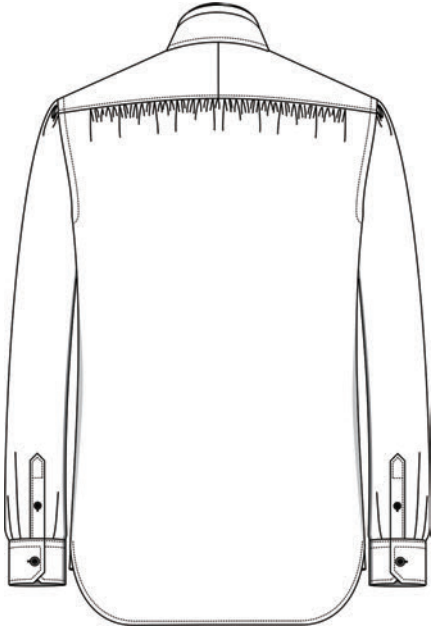

Small Pleats (only HM)

# Back Pleats

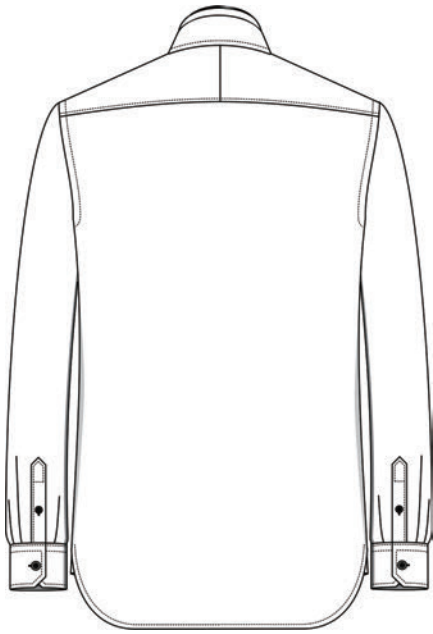

No Pleats

# Yoke Type

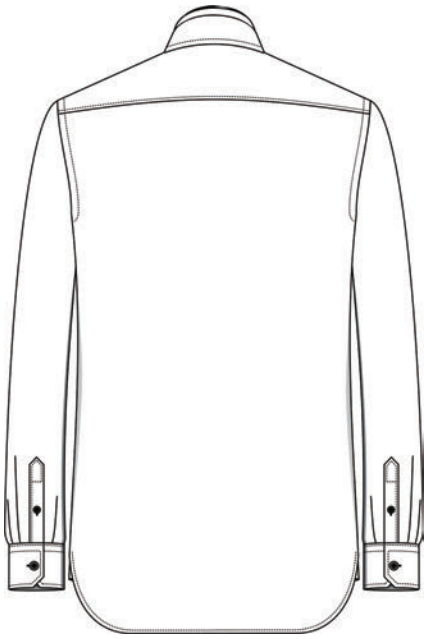

1 Piece

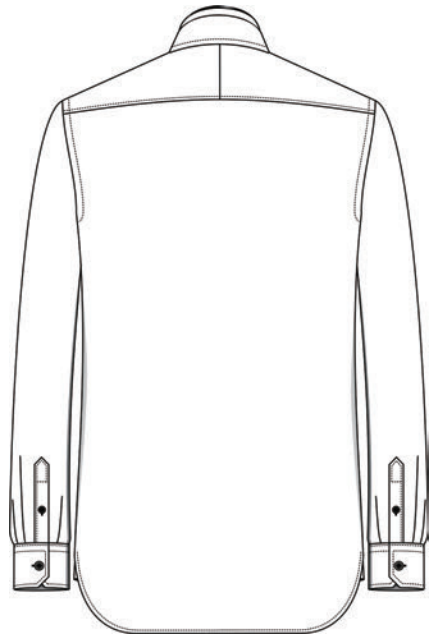

2 Pieces (Split)

# Back Darts

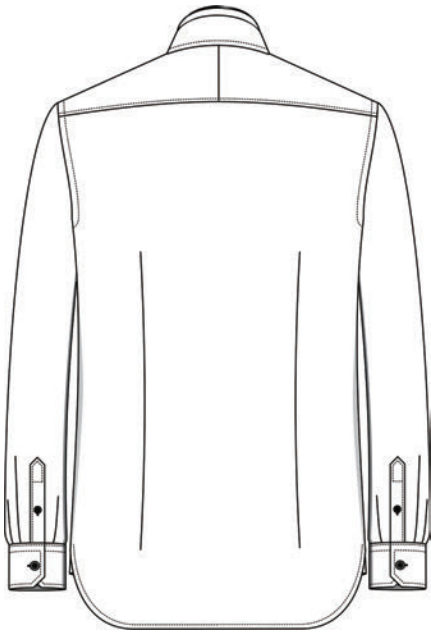

With

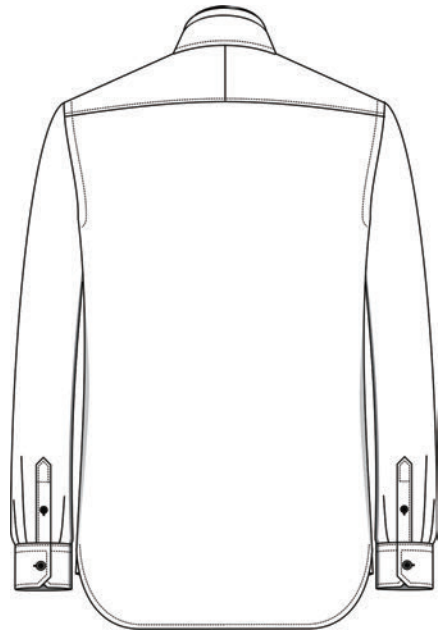

Without

# Chest Pocket

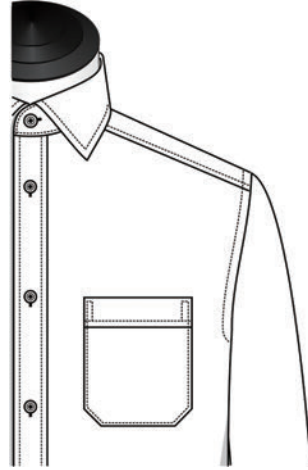
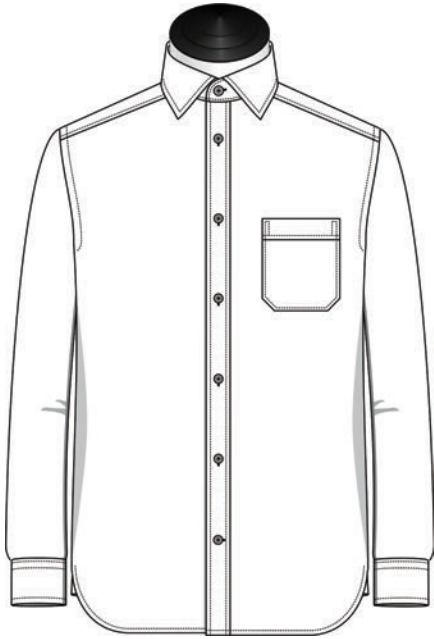

1 With Fold

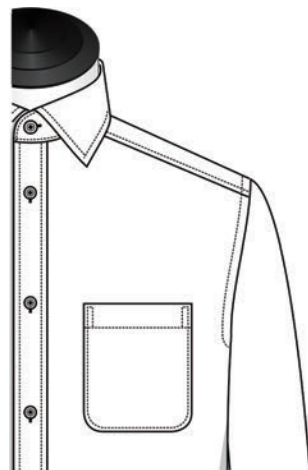
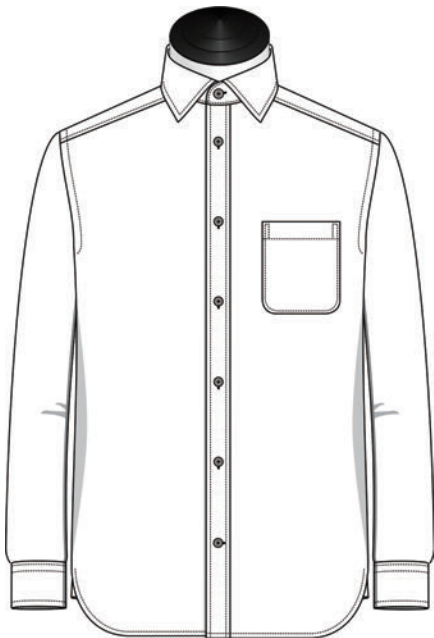

1 Without Fold

# Chest Pocket

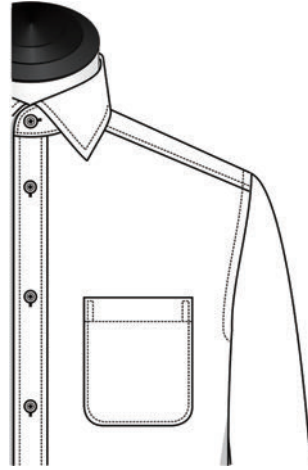
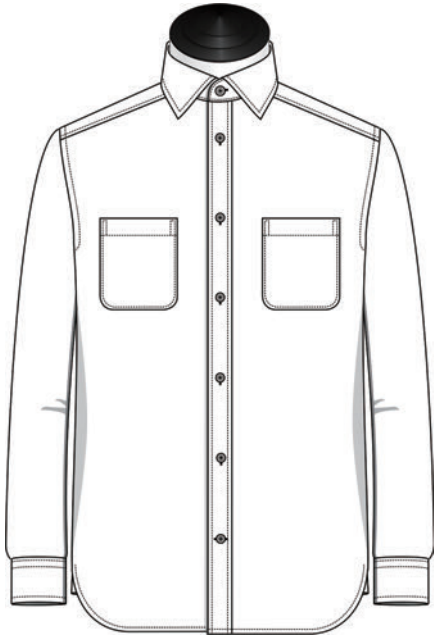

2 Without Fold

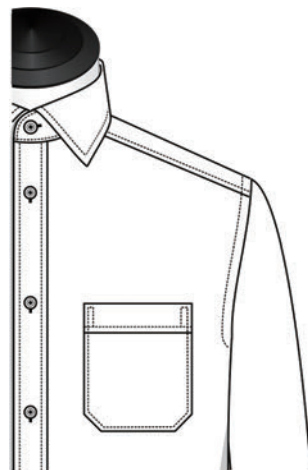
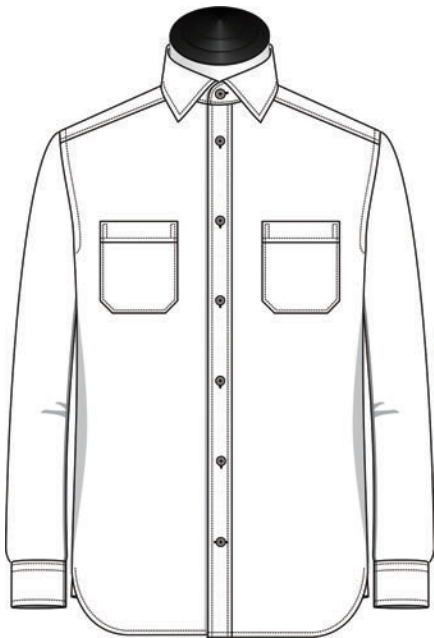

2 With Fold



# Chest Pocket

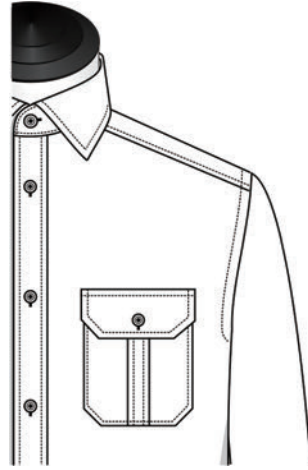
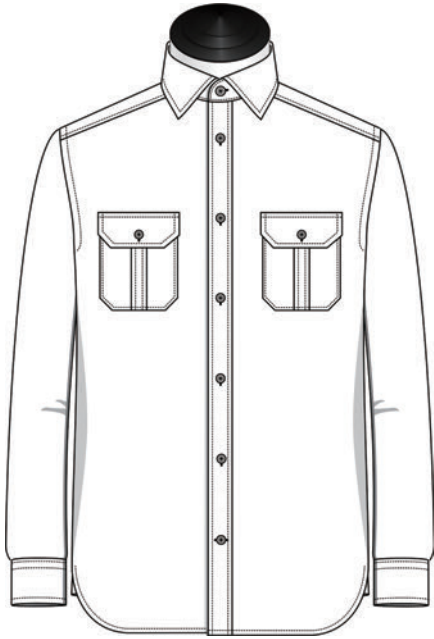

2 With Flap & Btn

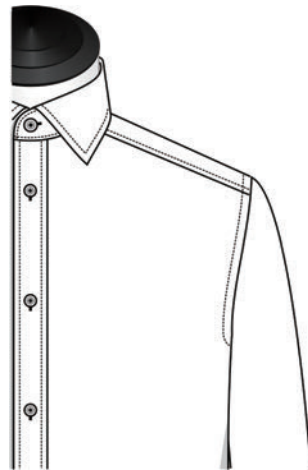
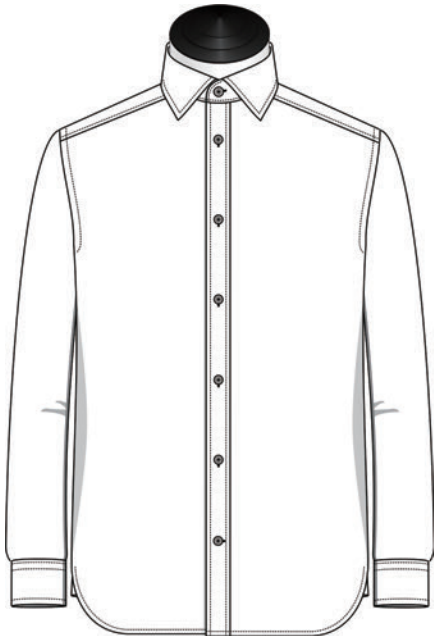

None

# Chest Pocket

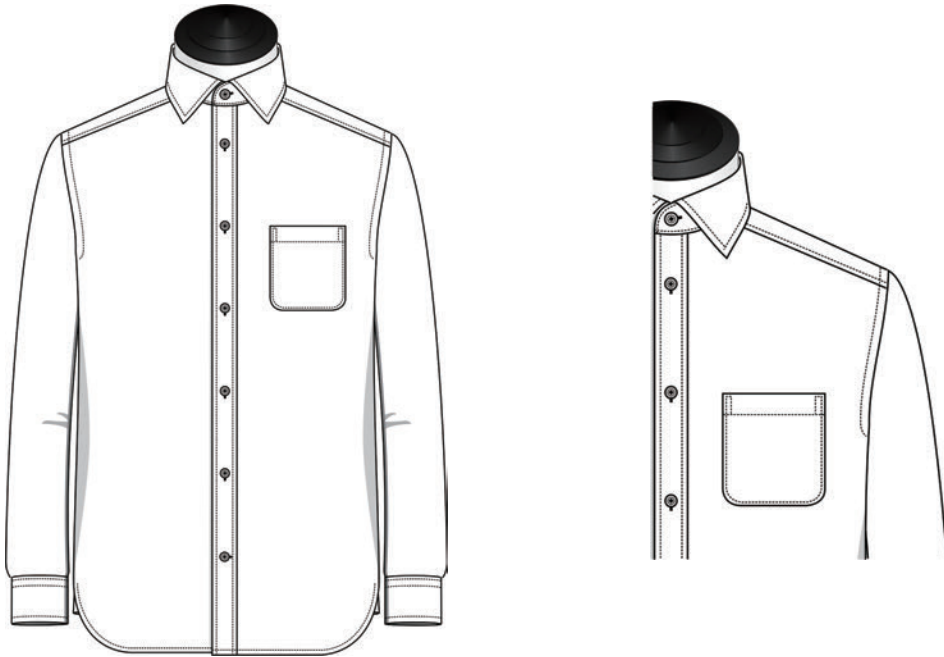

1 Without Fold (S)

# Bottom

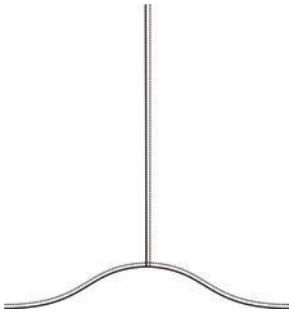

Normal(Curved)

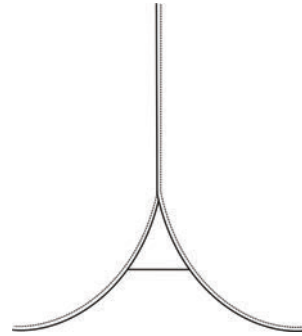

Large rounded bottom with PS

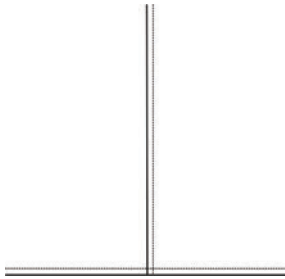

Square bottom no vents

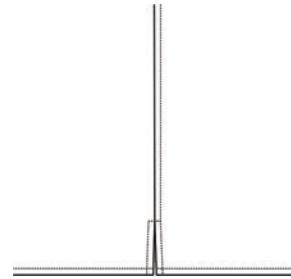

Square bottom with 5cm vents



Square bottom with 9cm vents

# Stitching From Edge

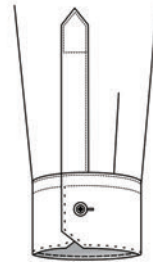

1mm / Edge

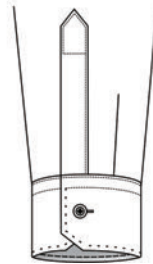

3mm / 1/8 in

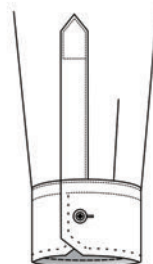

6mm / 1/4 in

# Button Attachment

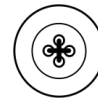

Cross



Lily

# Elbow Patches

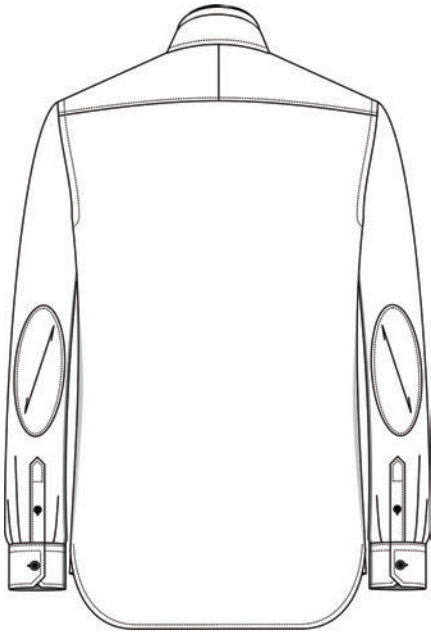

Yes

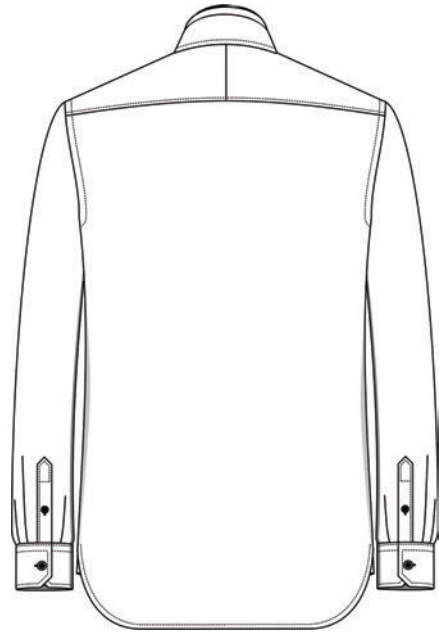

No

# Handkerchief

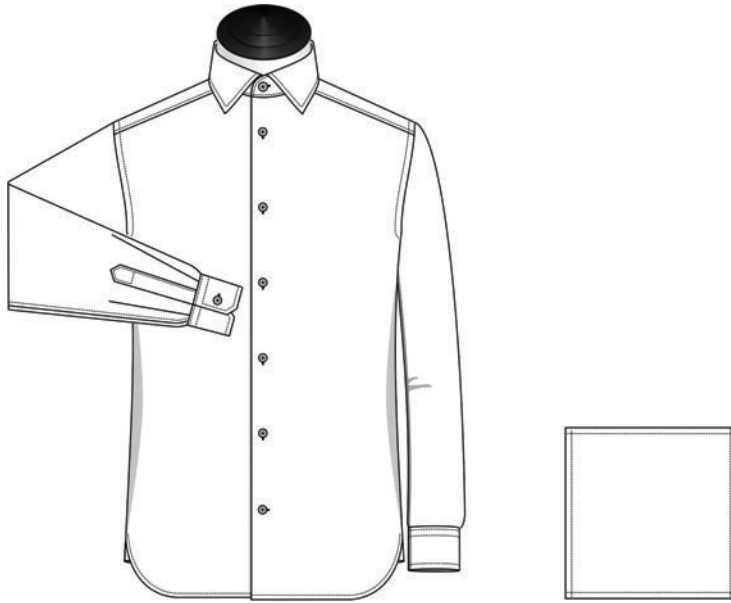

Yes



No

# Contrast



Contrast Whole Collar & Neckband



Contrast Inside Neckband



Contrast Whole Neckband

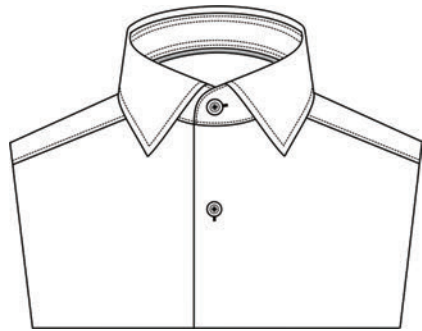

Contrast Bottom Neckband (Piping)

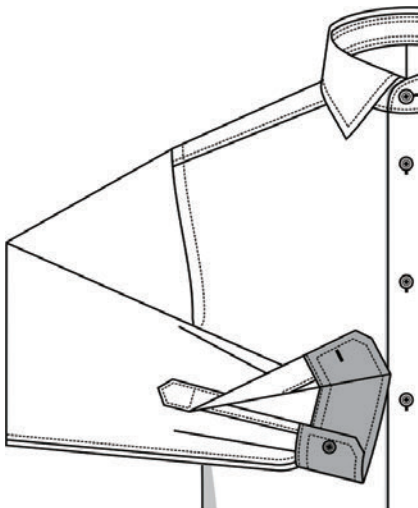

Contrast Total Cuff

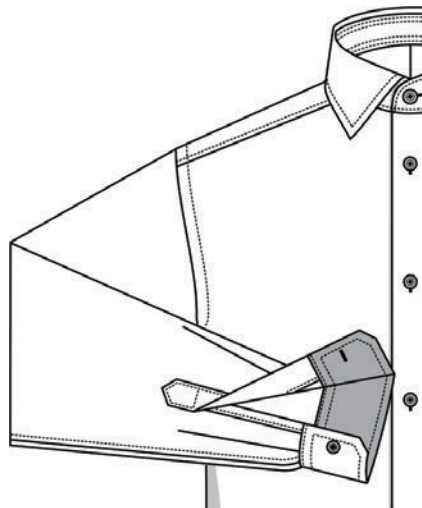

Contrast Inside Cuff



# Contrast

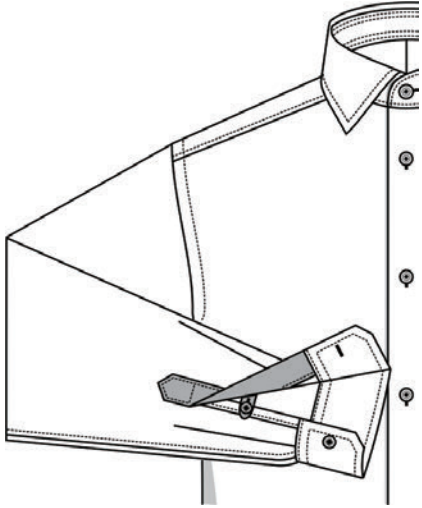

Contrast Sleeve Placket

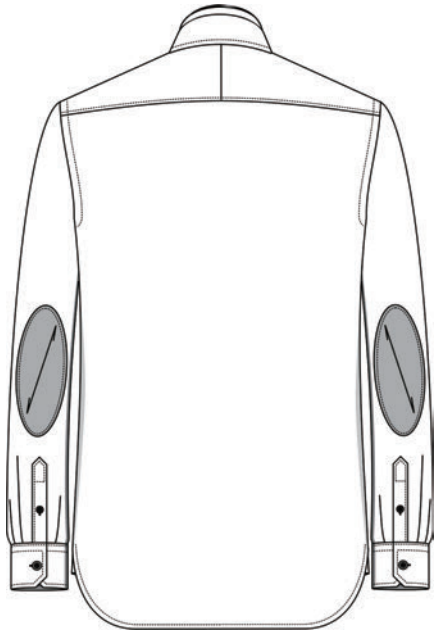

Contrast Elbow Patches

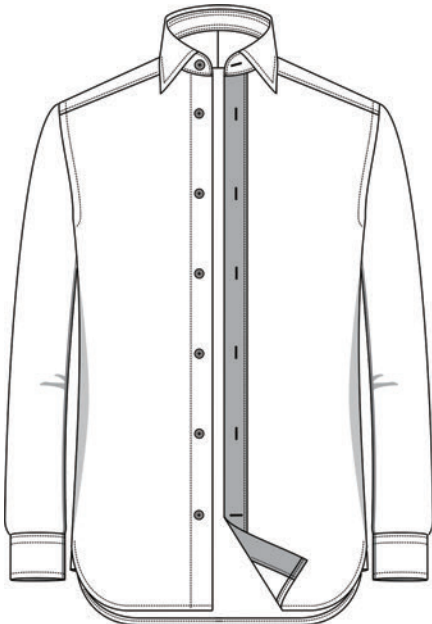

Contrast Buttonhole-Side Placket

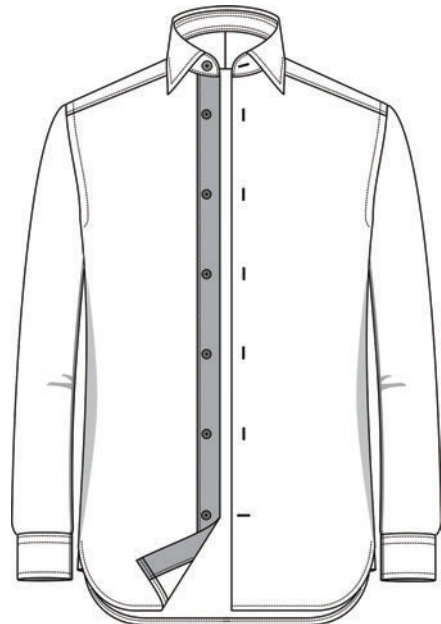

Contrast Buttons-Side Placket

# Collar Edge Contrast



Inner Edge Only



Full Edge

# Cuff Edge Contrast

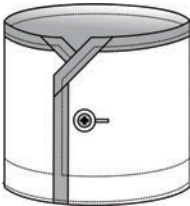

Single 1Btn-ALL

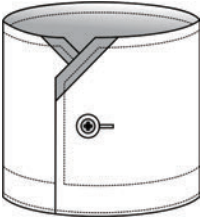

Single 1Btn-HALF

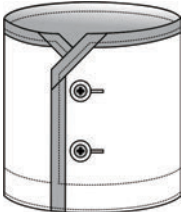

Single 2 Btn-ALL

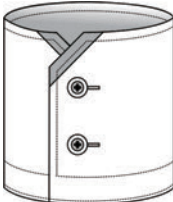

Single 2 Btn-HALF

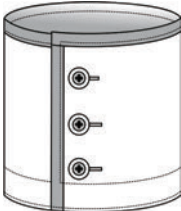

Single 3 Btn-ALL

# Placket Contrast Piping



Both Sides 3.5cm



Right Side 3.5cm



Both Sides 2.5cm



Right Side 2.5cm

# Contrast

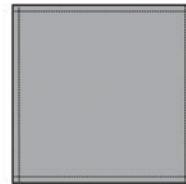
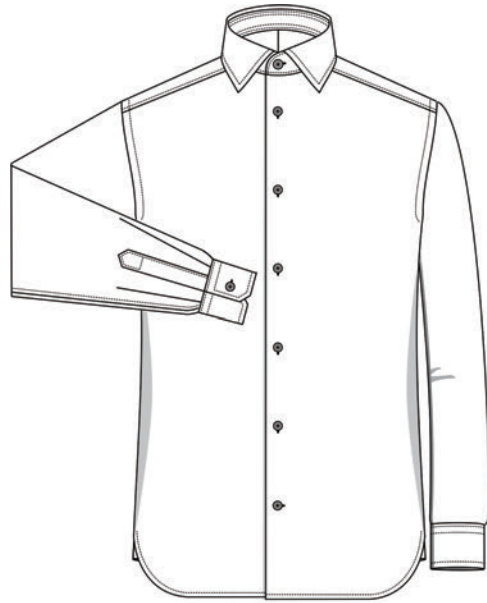

Contrast Handkerchief

# Monogram

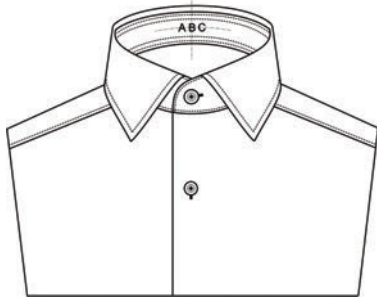

Inside Neckband

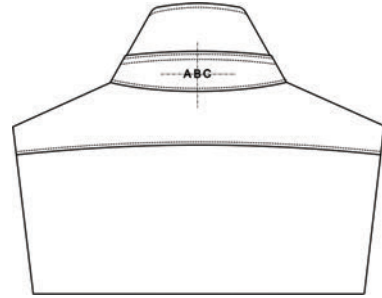

Outside Neckband

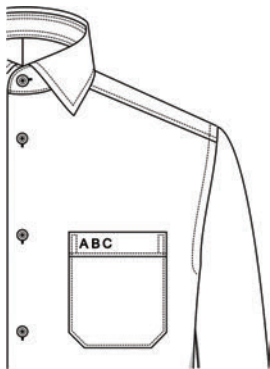

Chest Pocket

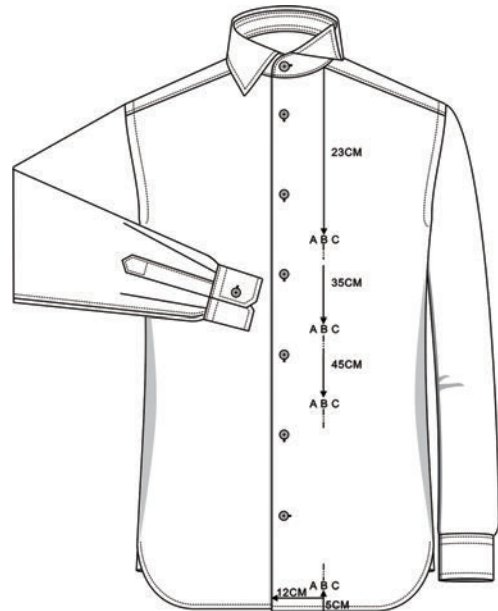

Body 23cm Down  
Body 35cm Down  
Body 45cm Down  
Body 5cm Up

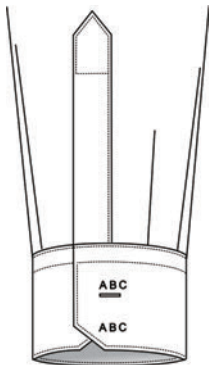

R.Cuff Above  
R.Cuff Under

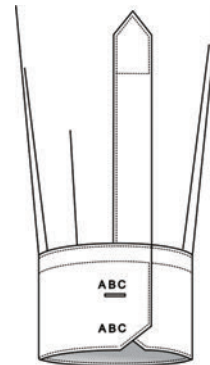

L.Cuff Above  
L.Cuff Under

# Monogram

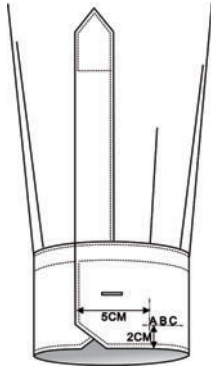

R. Cuff Under  
(5cm indent)

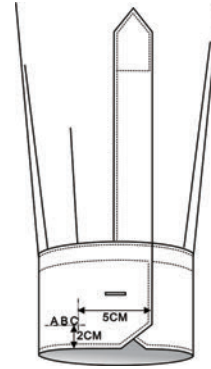

L. Cuff Under  
(5cm indent)

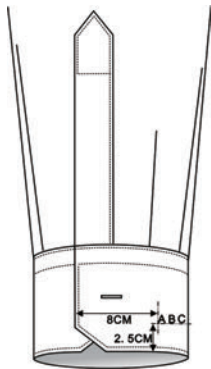

R. Cuff Under  
(8cm indent)

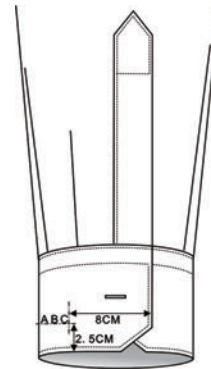

L. Cuff Under  
(8cm indent)

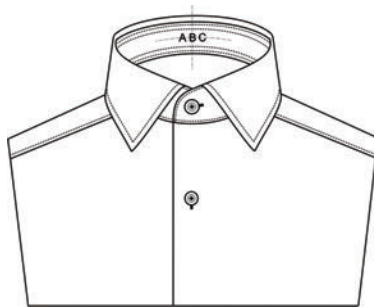

Left Collar Point

# Monogram

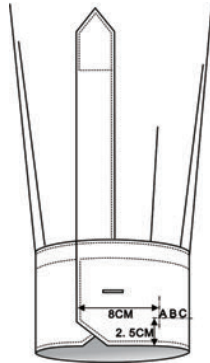

R. Cuff Under Btnhole (8cm indent)

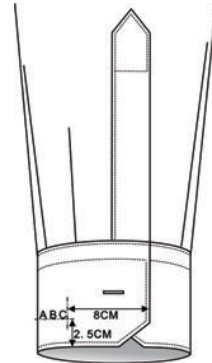

L. Cuff Under Btnhole (8cm indent)



Left Collar Leaf



# Shirt Pocket Emblem

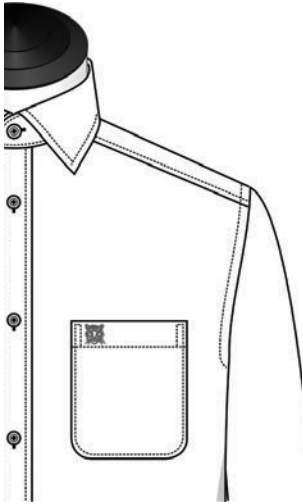

Breast Pocket

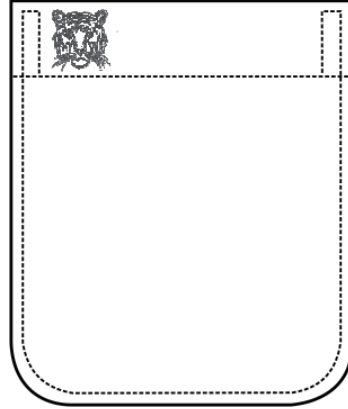

MP01



MP02



MP03

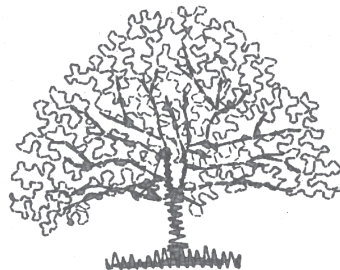

MP04